

FILED
GREENVILLE CO. S. C.
JUL 14 11 37 AM '86
DUNNIE S. TANKERSLEY
R.M.C.

NOTE; Improvements on this lot
are not in a flood hazard area.

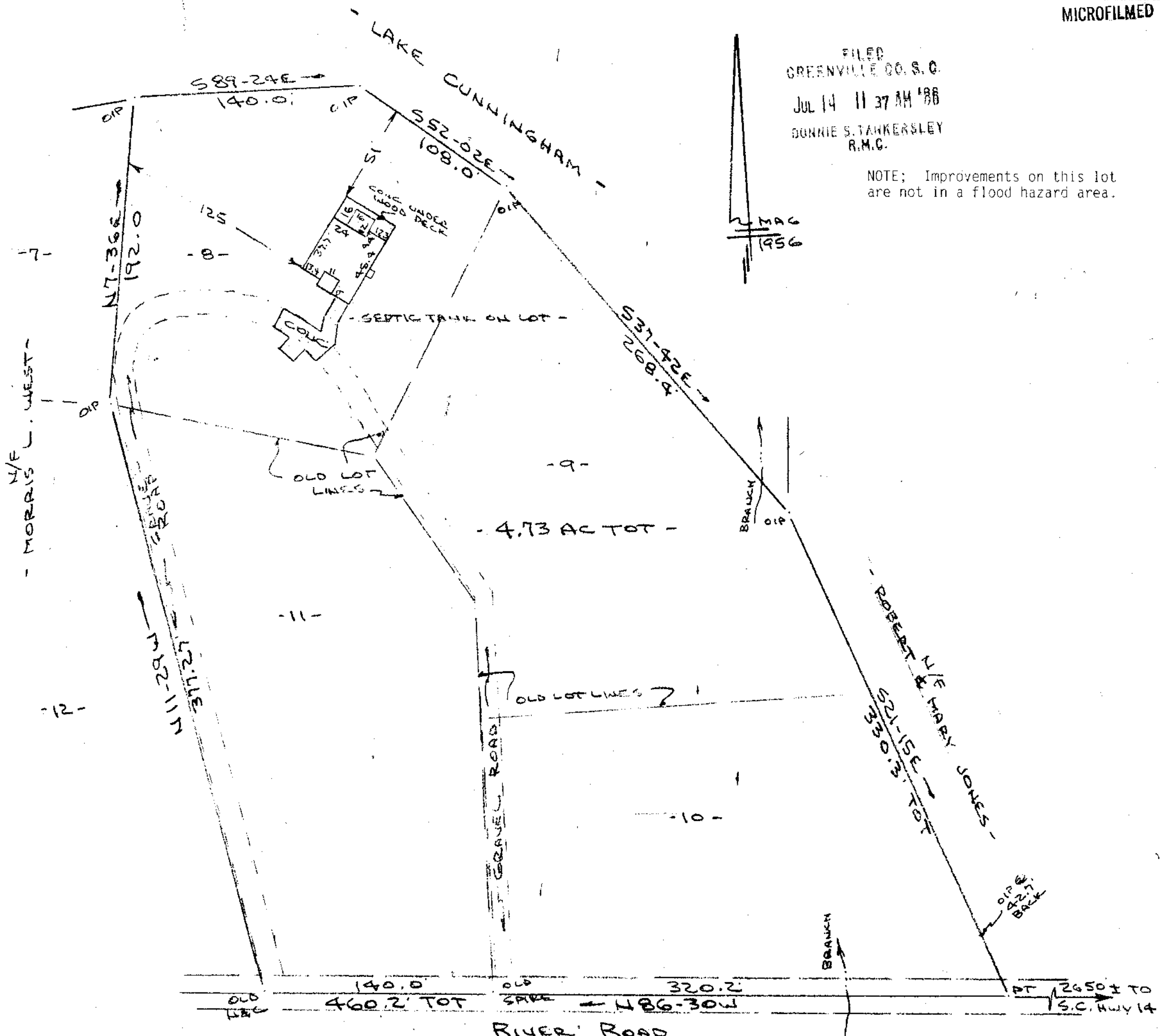

JUL 14 1986

PROPERTY OF
JOHN M. HEBERGER & BEATRICE M. HEBERGER
NEAR GREER, GREENVILLE CO., S.C.

SCALE: 1"=60' JULY 1986

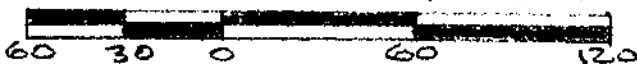

1854

This is to certify that on the 1st day of July, 1986 I surveyed the property shown on this plat, being known as lots 8, 9, 10 & 11 on plat of CHARLES W. CROCKER & RUTH A. CROCKER and recorded in the RMC Office Greenville County, S. C.; in Plat Book "10;- H" at Page 16 and SURVEY FOR JOHN M. HEBERGER & BEATRICE M. HEBERGER and recorded in the RMC Office Greenville County, S. C.; in Plat Book "11 - F" at Page 1; and that the property lines, walls and buildings are as shown hereon, and that the walls and buildings located on said lot do not encroach or project on adjacent street or property, and that no adjacent walls or buildings encroach or project on said premises and no power lines cross this property and no visible encroachments except as shown hereon.

12-4-98

R. B. Bruce

R. B. Bruce

R. B. BRUCE RLS #1952



CAROLINA SURVEYING CO.
Greenville, S. C.

Recordable Plat